

Beinn Bhan

Management

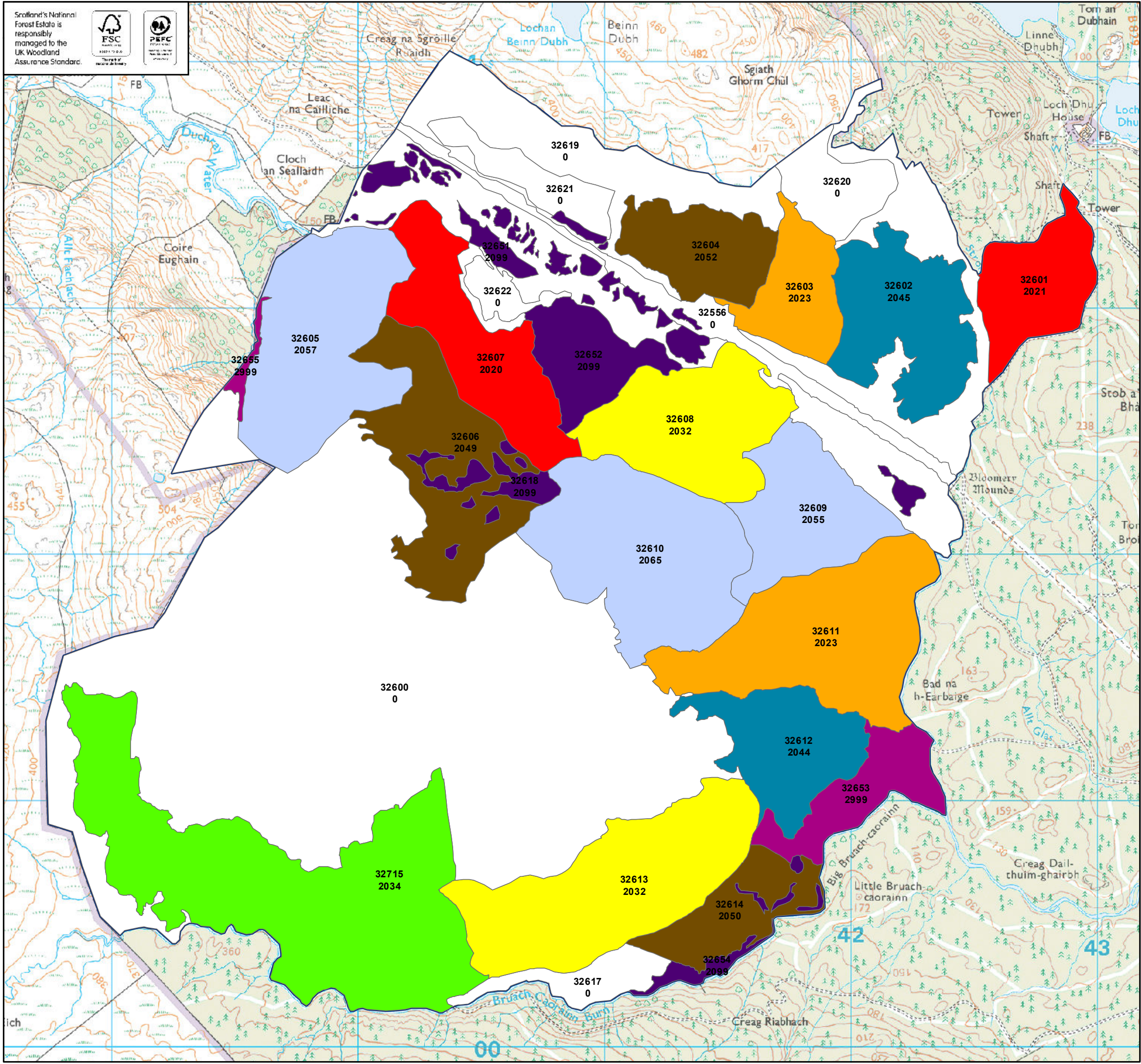

- Phase 1 felling (2018 - 2022)
- Phase 2 felling (2023 - 2027)
- Phase 3 felling (2028 - 2032)
- Phase 4 felling (2033 - 2037)
- Phase 5 felling (2038 - 2042)
- Phase 6 felling (2043 - 2047)
- Phase 7 felling (2048 - 2052)
- After 2052
- Natural reserve
- Long term retention
- Minimum Intervention
- Low impact silviculture
- Open
- Land management plan area

1:15,000
on A3 paper

Reproduced by permission of Ordnance Survey on Behalf of HMSO. © Crown copyright and database right 2017. All rights Reserved. Ordnance Survey Licence number [100021242]