

General
 The plan area comprises a linear block of essentially commercial plantation that, along with the other adjacent areas of the FES estate and private forestry, forms part of the Glentool massif.
 The plantation is visually prominent from the county roads to the east and south and has a relatively uniform age structure.
 Potentially a high profile block for Biodiversity / Environment and Conservation opportunities with UKBAP priority habitats and species present.

Habitats and Species Map:
 coupes are identified for felling during the approval period of this plan.
 Water sampling in this acid sensitive catchment is planned during phase 1 of the plan. Subject to the receipt of favourable results from either these or other future sampling results, Galloway FD commits NOT to carry out restocking in these coupes.

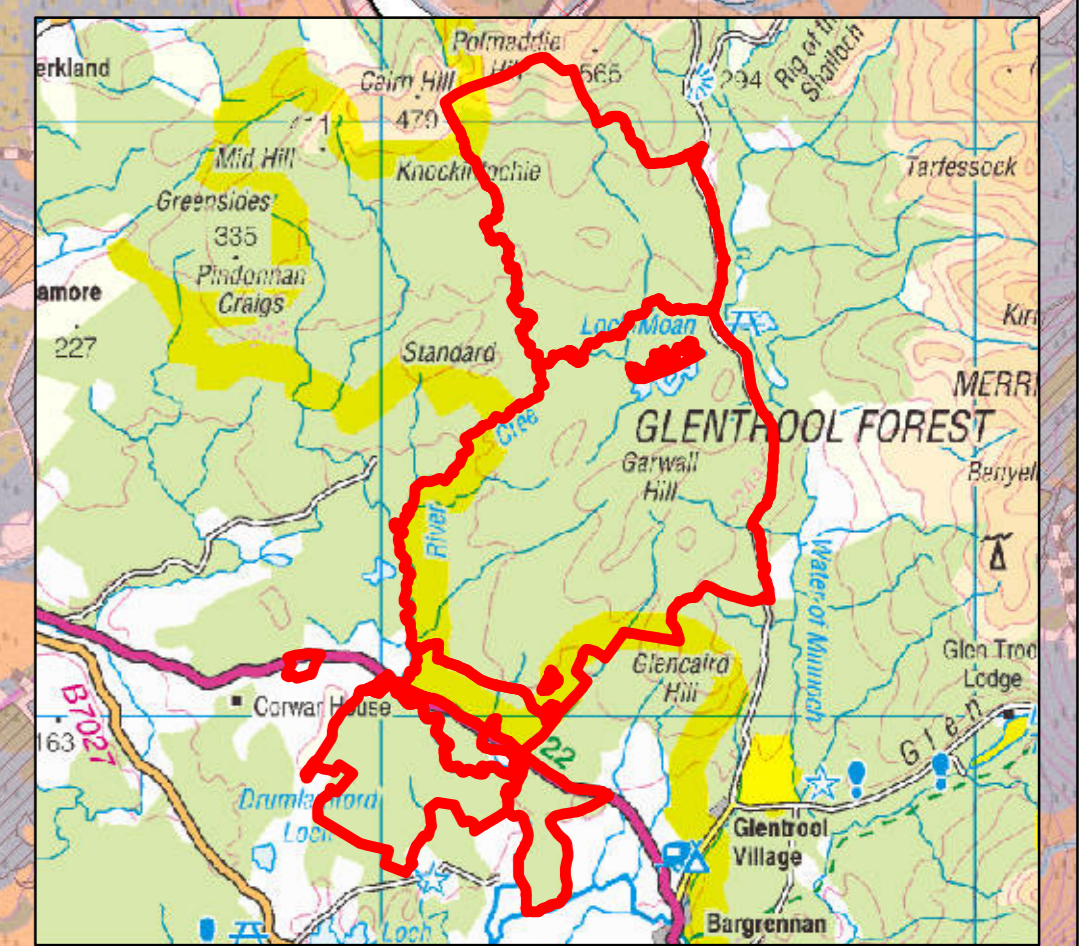
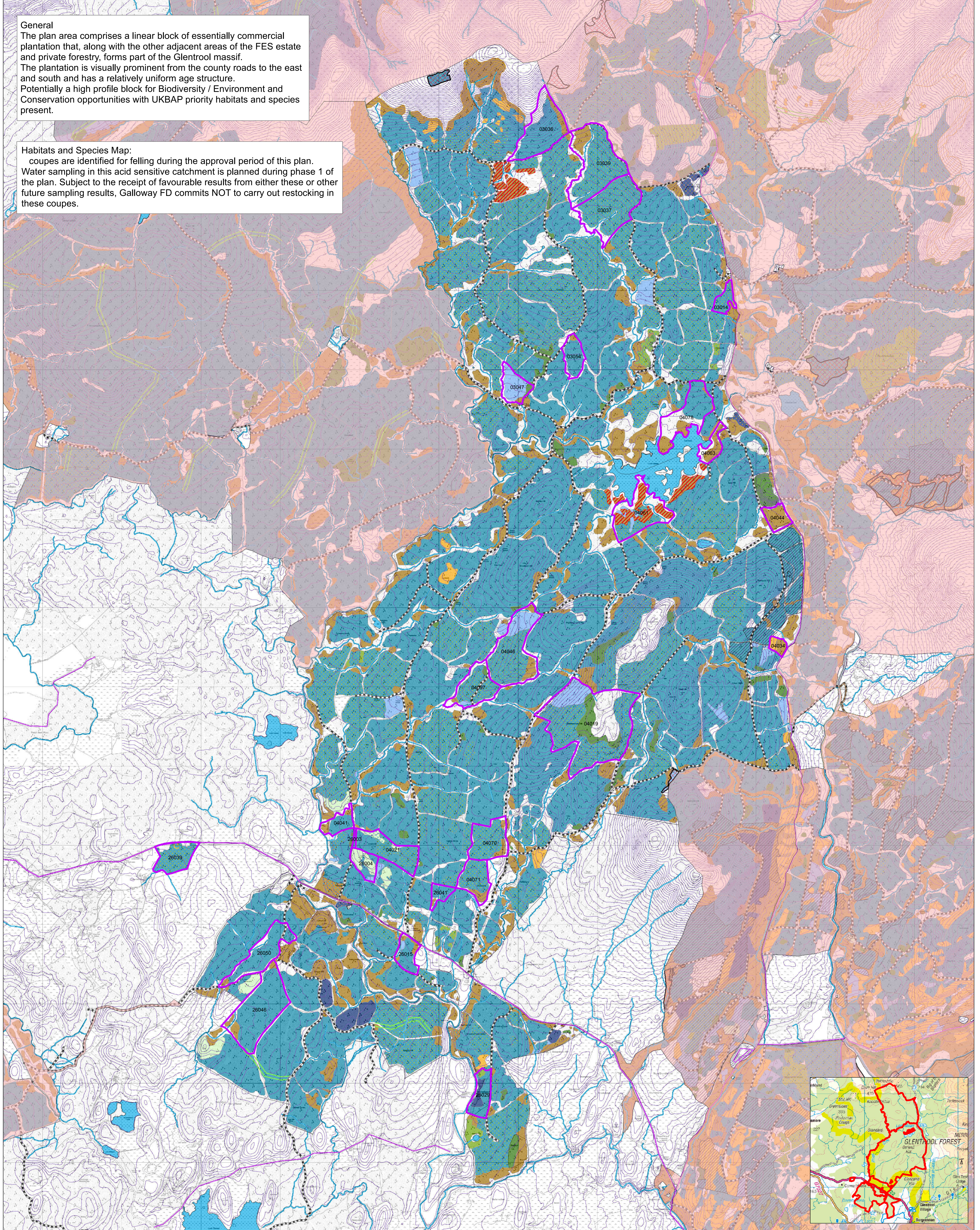

- Forest block**
- FES plantation
 - Upper Cree LMP
 - forest road
 - A road
 - minor public road
 - watercourse
 - 10m contours
- PLANNED FOREST ROAD YEAR**
- 2016/17
 - 2017/18
 - 2018/19
 - 2019/20 and on
 - open water
 - Operational Thinning Coupes
 - PEW / Woodland Fringe
 - woodland fringe
 - PEW

- Restock**
- Non-restock coupes
 - Broadleaf
 - Broadleaved/Sitka Spruce
 - Conifer
 - Conifer/Broadleaf
 - Douglas Fir
 - Douglas Fir/Sitka Spruce
 - Larch
 - Lodgepole Pine
 - Lodgepole Pine/Sitka Spruce
 - Norway Spruce
 - Norway Spruce/Sitka Spruce
 - Open
 - Scots Pine
 - Sitka Spruce
 - Sitka Spruce/Broadleaf
 - Sitka Spruce/Lodgepole Pine

Forestry Commission Scotland
 Coimisean na Coilltearachd Alba

Galloway Forest District
 Land Management Plan
 Habitats and Species Map
 1:15,000
 September 2016

Scotland's National Forest Estate is responsibly managed to the UK Woodland Assurance Standard

FSC
 PEFC

Reproduced by permission of Ordnance Survey on behalf of HMSO. © Crown copyright and database right (2016). All rights reserved. Ordnance Survey Licence number 100021242